

NCMR

Neuro-Cell Molecular Research

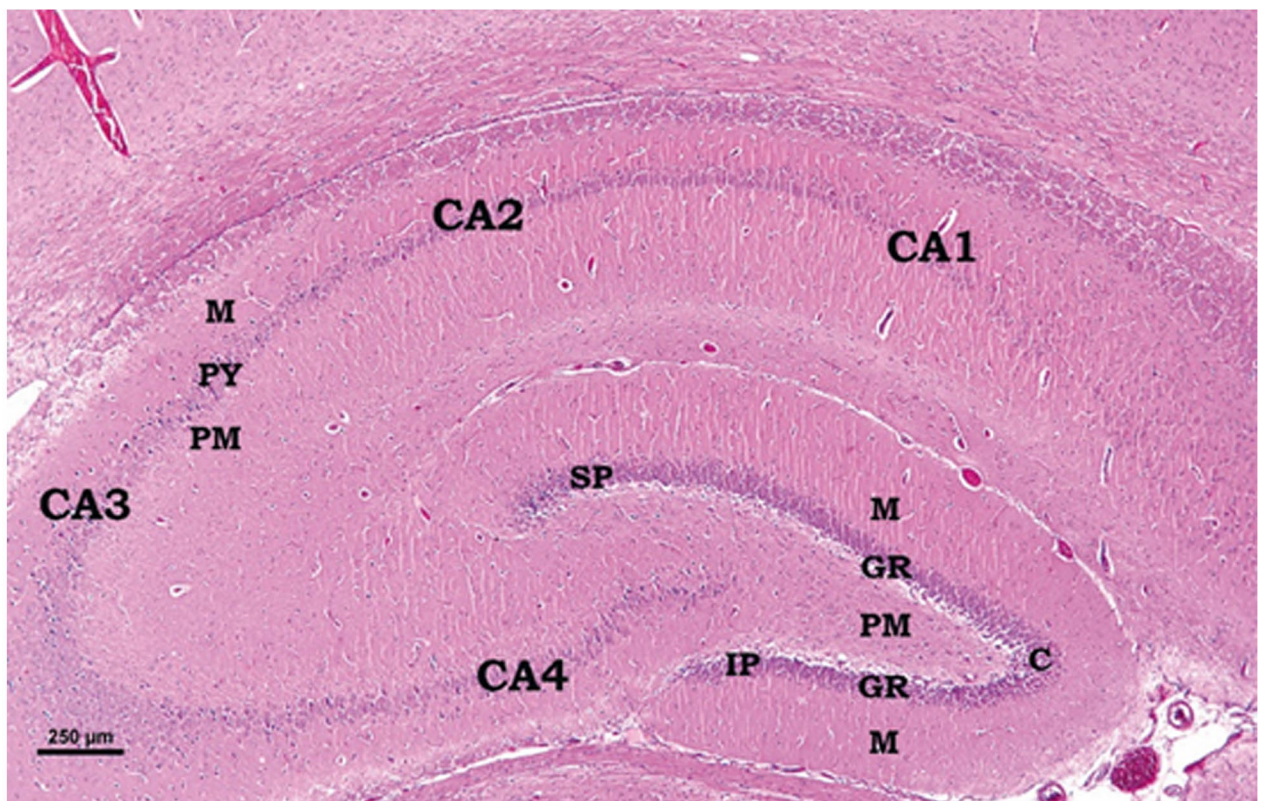

OPEN
ACCESS

Volume 1, Number 3, 2024

Neuro-Cell Molecular Research

<https://neurocellmolres.com.tr/>

Volume 1, Number 3, 2024

E-ISSN: 3023-8358 (Online)



Indexing

EuroPub, Google Scholar, Index Copernicus, J-Gate, OpenAIRE, ROAD,
Türkiye Citation Index, Zenodo

Editorial Board

Editor in Chief

Dr. Yener YAZĞAN, PhD,
Kastamonu University, Türkiye
E-mail: yyazgan@kastamonu.edu.tr

Editors

Dr. Kenan YILDIZHAN, PhD,
Van Yüzüncü Yıl University, Türkiye
E-mail: kenanyildizhan@gmail.com

Dr. Kıymet Kübra TÜFEKÇİ, PhD,
Kastamonu University, Türkiye
E-mail: kubrayurt55@gmail.com

Dr. Betül YAZĞAN,
Kastamonu University, Türkiye
E-mail: betulyazgan@kastamonu.edu.tr

Editorial Office

Dr. Adem AHLATCI, PhD,
Van Yüzüncü Yıl University, Türkiye
E-mail: ademahlatci@gmail.com

English Language Editor

Dr. Aykut DEVECI, PhD, Weill Cornell
Medicine Feil Family Brain & Mind Research
Institute, New York, USA
E-mail: aykut.tr@live.fr

Statistics Editor

Dr. Funda ÇATAN İNAN, PhD, Bilecik Şeyh
Edebali University, Türkiye

Editorial Board

Dr. Ertuğrul KILIÇ, İstanbul Medeniyet
University, Türkiye

Dr. Denis ROUSSEAU, PhD, Joseph Fourier
University, France

Dr. Mustafa NAZIROĞLU, PhD, Süleyman
Demirel University, Türkiye

Dr. Ramazan BAL, PhD, Gaziantep
University, Türkiye

Dr. Süleyman KAPLAN, Ondokuz Mayıs
University, Türkiye

Advisory Board

Dr. Ana Nogueira F PEIGNEUR, Laboratory
of ion channel research, Belgium

Dr. Abdalla Ahmed ELAMIN, PhD, RAK
Medical and Health Sciences University, UAE

Dr. Hosam Eldeen Mohammed, Warwick
University, Warwick, UK

Dr. Marco CANEPARI, Grenoble Alpes
University, France

Dr. Xinhua SHU, Glasgow Caledonian
University, Glasgow, UK



CONTENTS

- 53 **The effect *Eremurus spectabilis* M. Bieb. on diethylnitrosamine-induced neurotoxicity in hippocampus (cornu ammonis) of rat**
Ömer Faruk Keleş, Abdalbaki Demir, Hacı Ahmet Çiçek, Kenan Yıldızhan, İsmail Çelik
- 60 **Protective effects of curcumin on the structure of the adrenal gland in diabetic rat model: A stereological, immunohistochemical and electron microscopic study**
Gamze Altun, Mahmut Ulubay, Elfide Gizem Bakirhan, Arife Ahsen Kaplan, Kıymet Kübra Tüfekci, Ayşenur Kaya Mutlu, Mohamed K.E. Ahmed, Emrah Küçük, İlknur Keskin, Süleyman Kaplan
- 74 **Parametric measurements of the mastoid process and pneumatization levels in normal Sudanese population using computed tomography**
Rayan Abdalwahab Abdalkarim, Wagar Alaaeldin Dafalla, Mohammed Issa Eltahir, Elriah Mohamed Elmasalmi, Abdalla Ahmed Eldaw Elamin
- 82 **TRPV1 channel-mediated apoptotic effects of *Liquidambar orientalis* Miller Gum on gastric cancer cell line**
İrem Bilge Akay, Mehmet Yalçın Günel, İshak Suat Övey
- 89 **Diagnostic accuracy of computed tomography in acute ischemic stroke: A retrospective evaluation of sensitivity, specificity, and time-dependent performance**
İsmail Taşkent
- 95 **A bioinformatics approach to cuprizone model of multiple sclerosis: Focus on glial cells**
Ahmi Öz
- 103 **Assessment of the anterior loop of the inferior alveolar nerve among Sudanese patients using CBCT-Scan in Khartoum state**
Mohamed Kheir Eltigani Awad Elkarim, Reem Abdalkream Hassan Mohammed Ali, Hussein Omer Hamad Ahmad, Mohammed Issa Mohammed Eltahir, Abbas Gareeballah